LIVING AND DYING (GUITAR SOLO)

Mogg/way (Jeff Kollman)

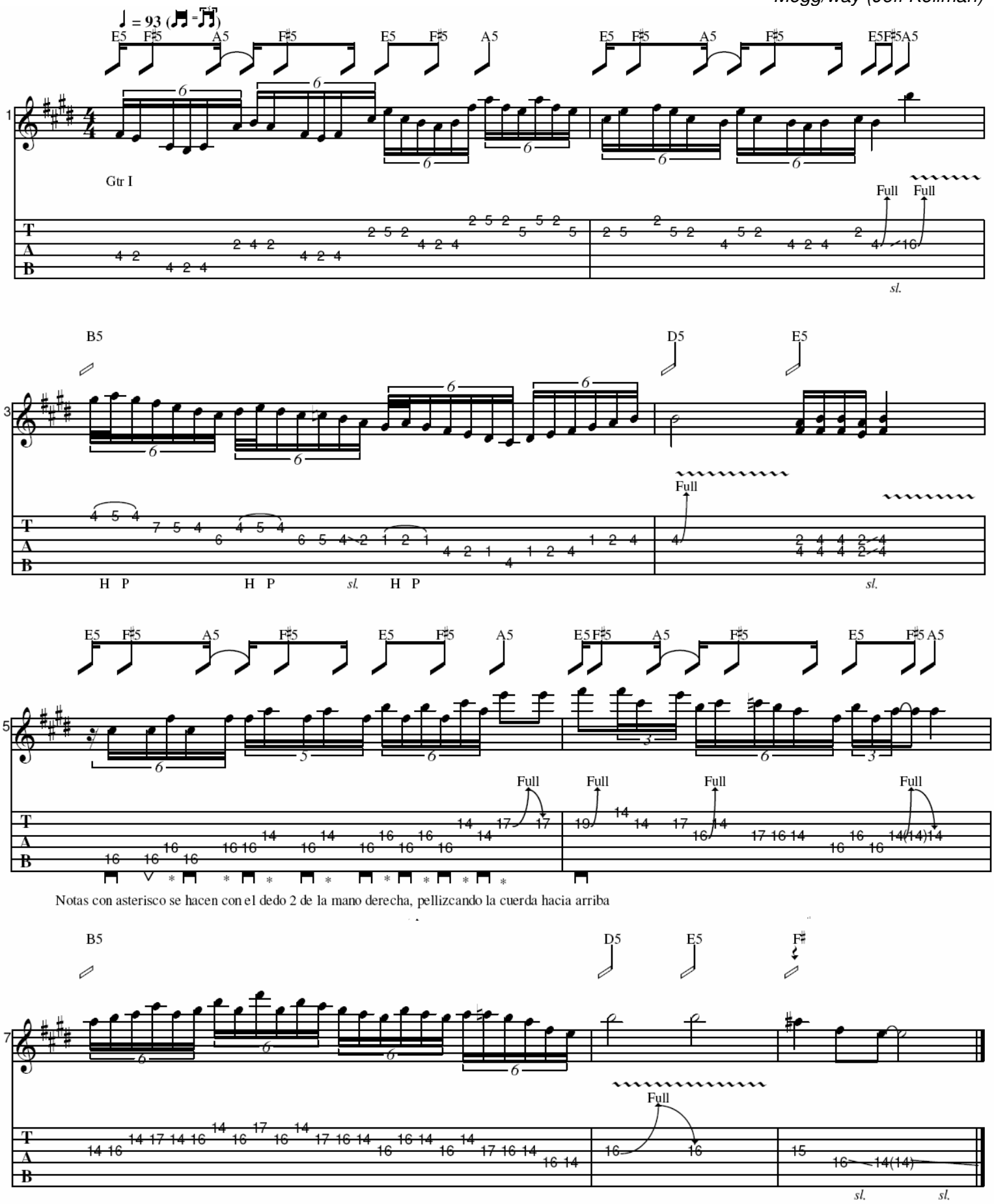

Transcribed by Carlos Mirón